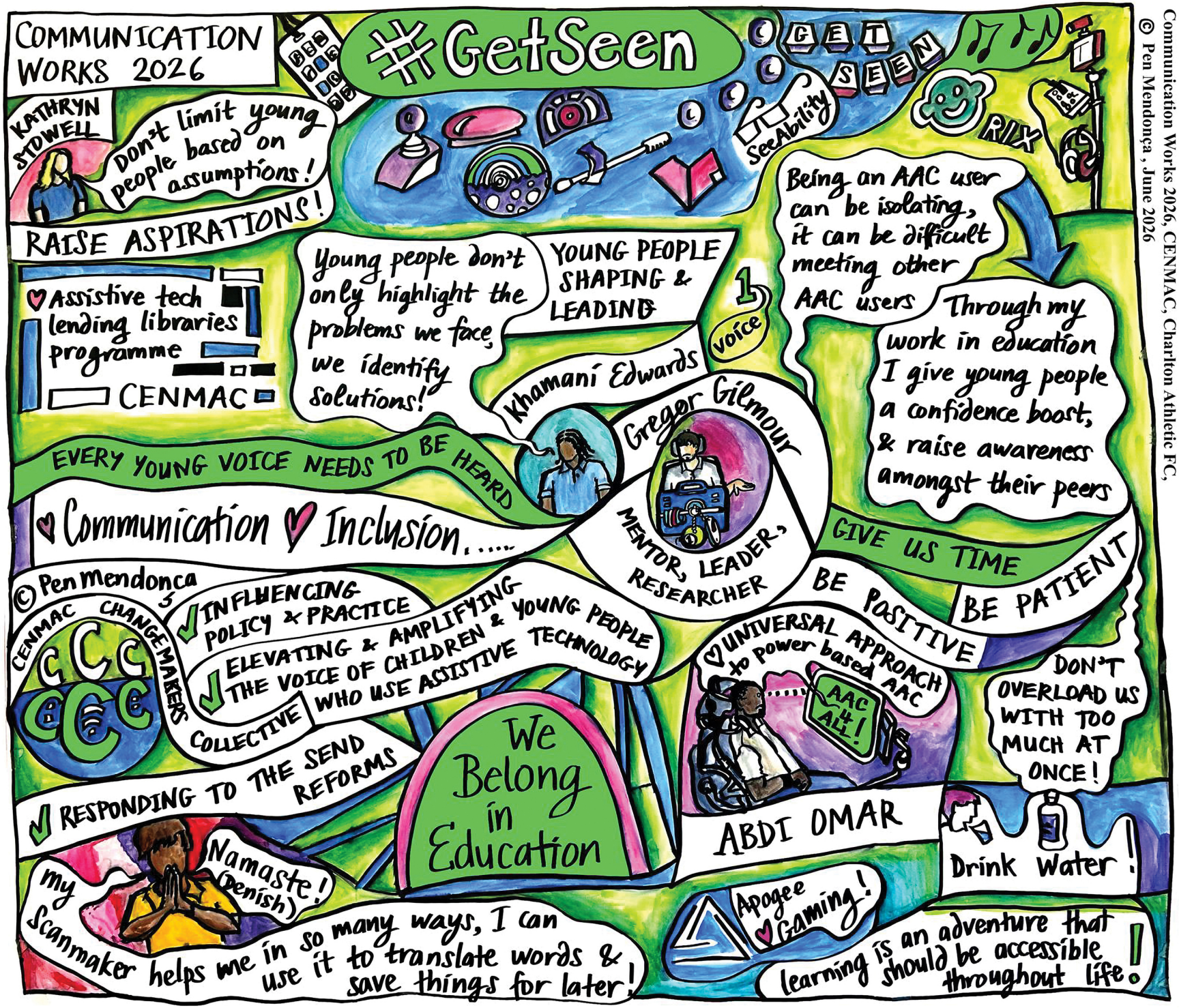

A graphic illustration showing the highlights and key themes of Communication Works 2026 by Dr Pen Mendonca

Communication Works 2026, CENMAC, Charlton Athletic FC,
© Pen Mendonça, June 2026

Communication Works 2026
Celebrating Assistive Technology in Education
www.cenmac.com